INDUSTRIELL GEPRÄGTE TEKTONIK

Das Bürohaus S22 in Rotkreuz

Oliver Dufner, Architekt ETH BSA SIA
Burkard Meyer Architekten BSA, Baden

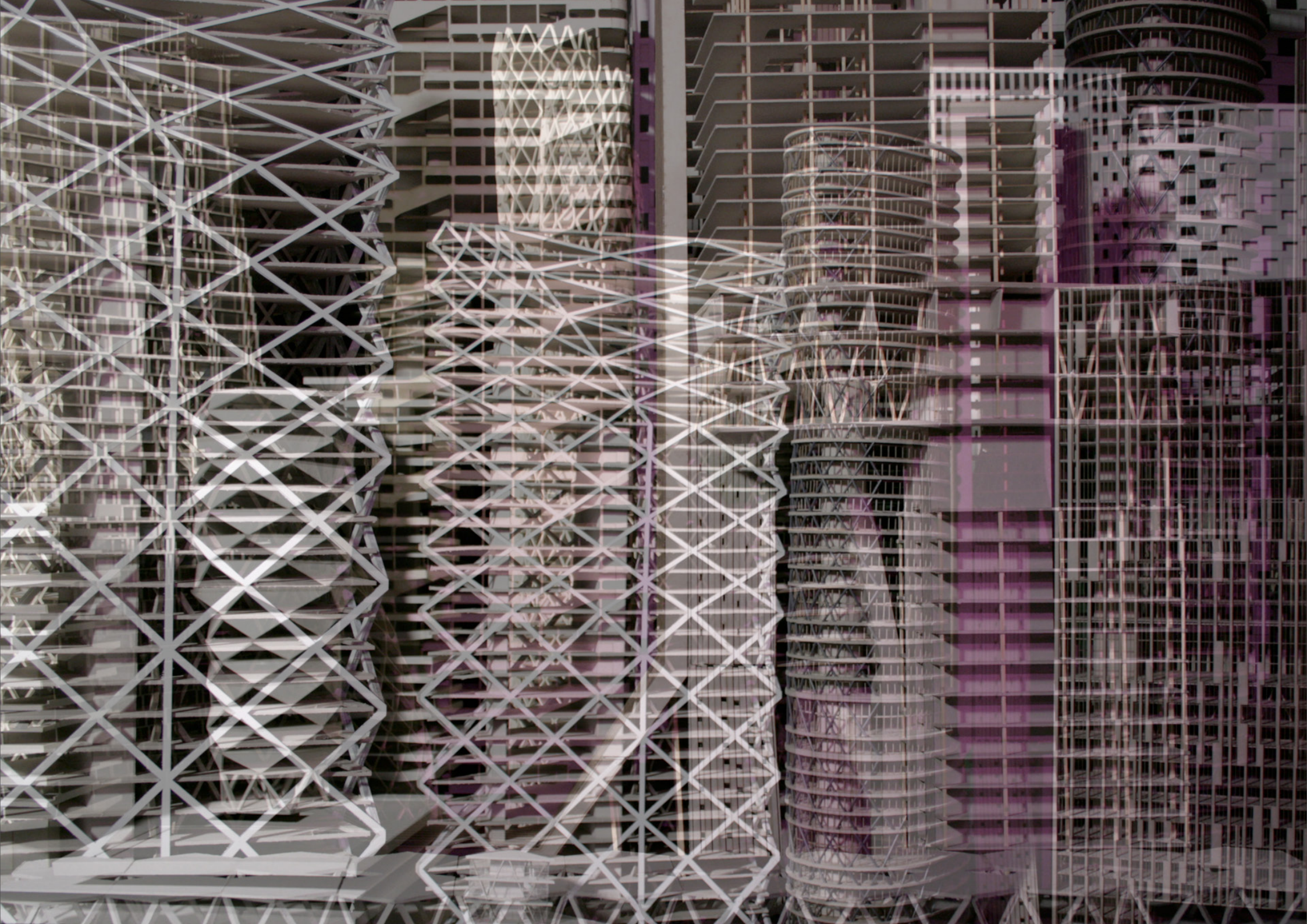

Zürich >
Zug
< Luzern

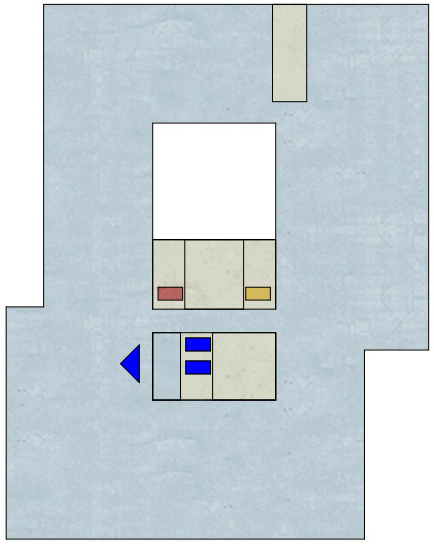

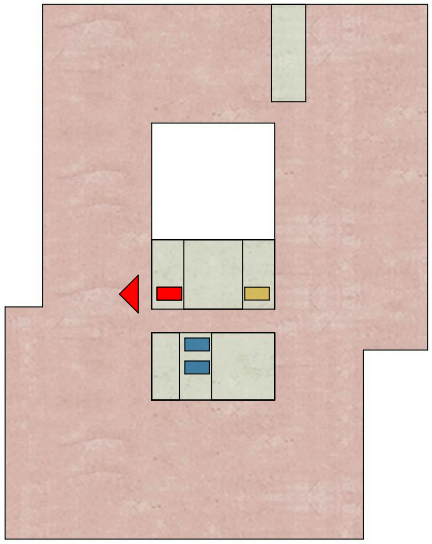

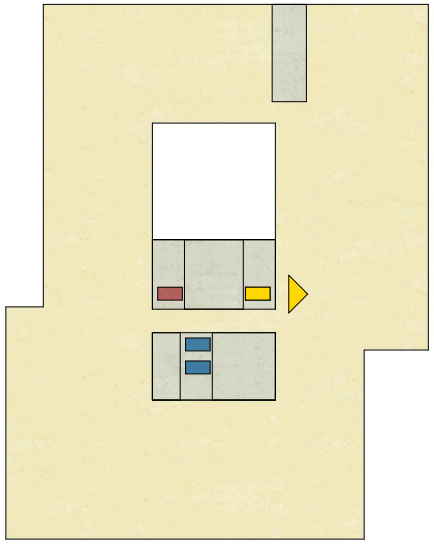

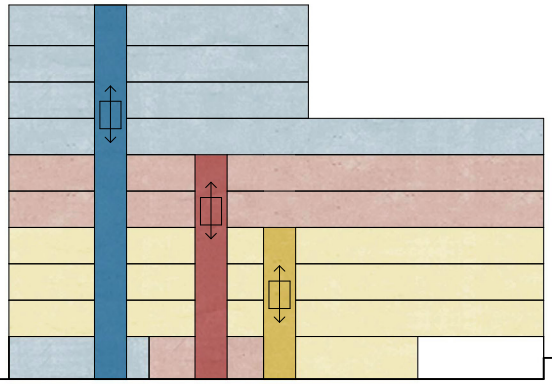

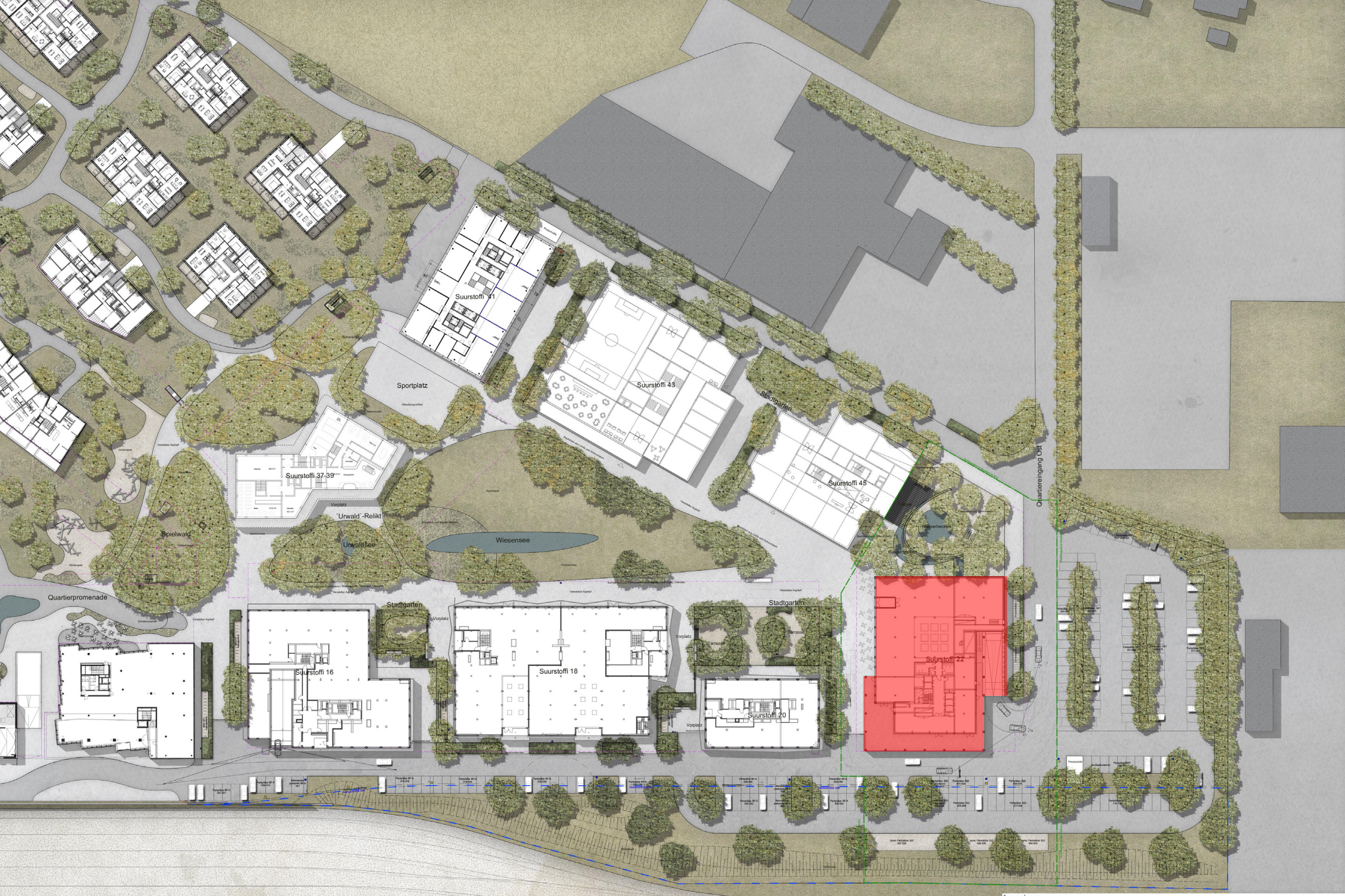

Anmerkung
Dieser Plan zeigt das Vorproject für das gesamte Suurstoffi - Ost Areal und dient lediglich der Information. Der Plan gibt einen Eindrick über die grundsätzliche Gestaltungsabsichten der Teilbereiche, welche sich nach Umsetzung aller Baufelder hinsichtlich der Gestaltung und der Nutzung zu einem übergeordneten Gesamtbild zusammenfügen werden.
Die definitive Umgebungsgestaltung wird in der weiteren Projetierung und den Baueingabe der jeweiligen Baufelder weiterentwickelt und detailiert.

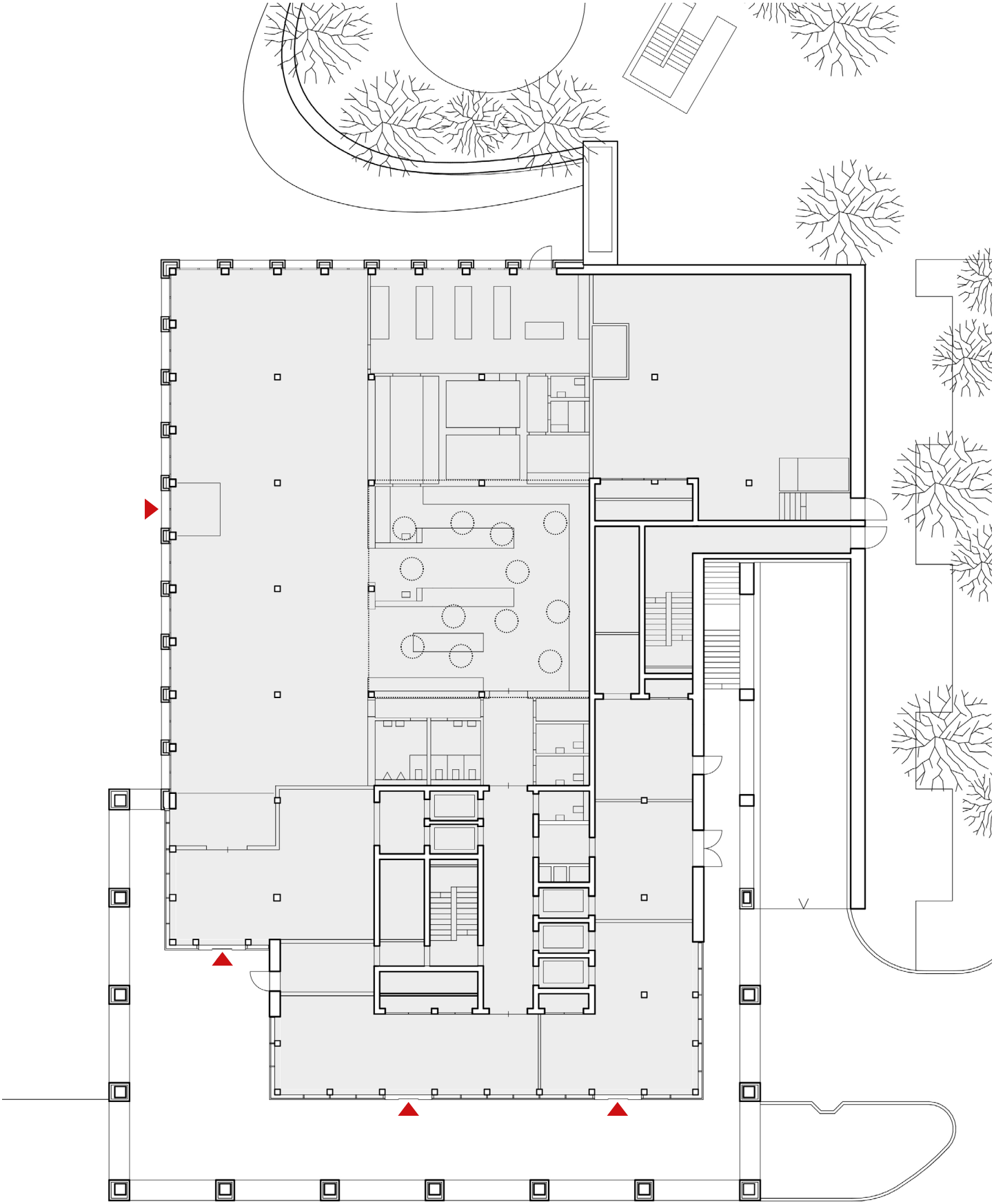

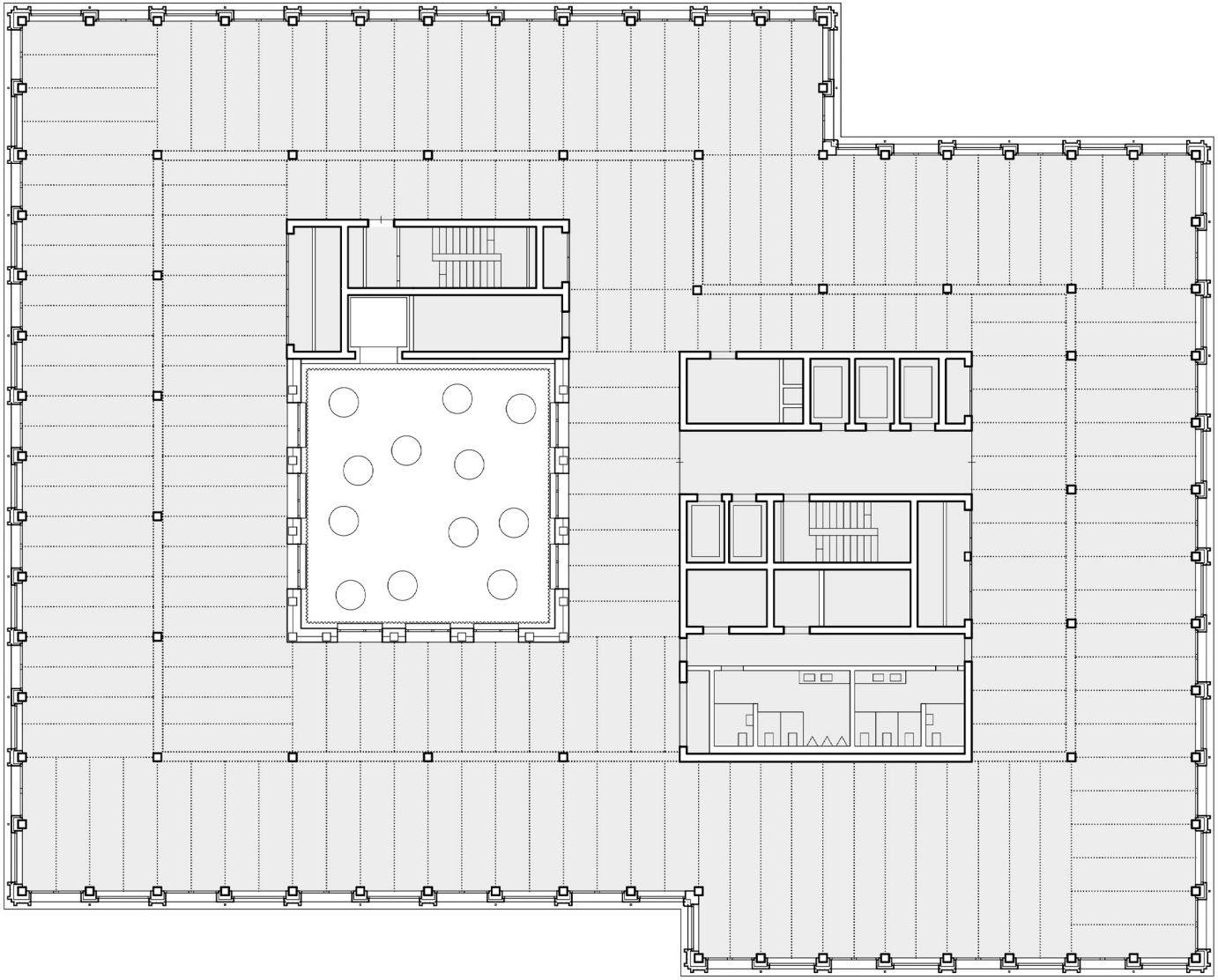

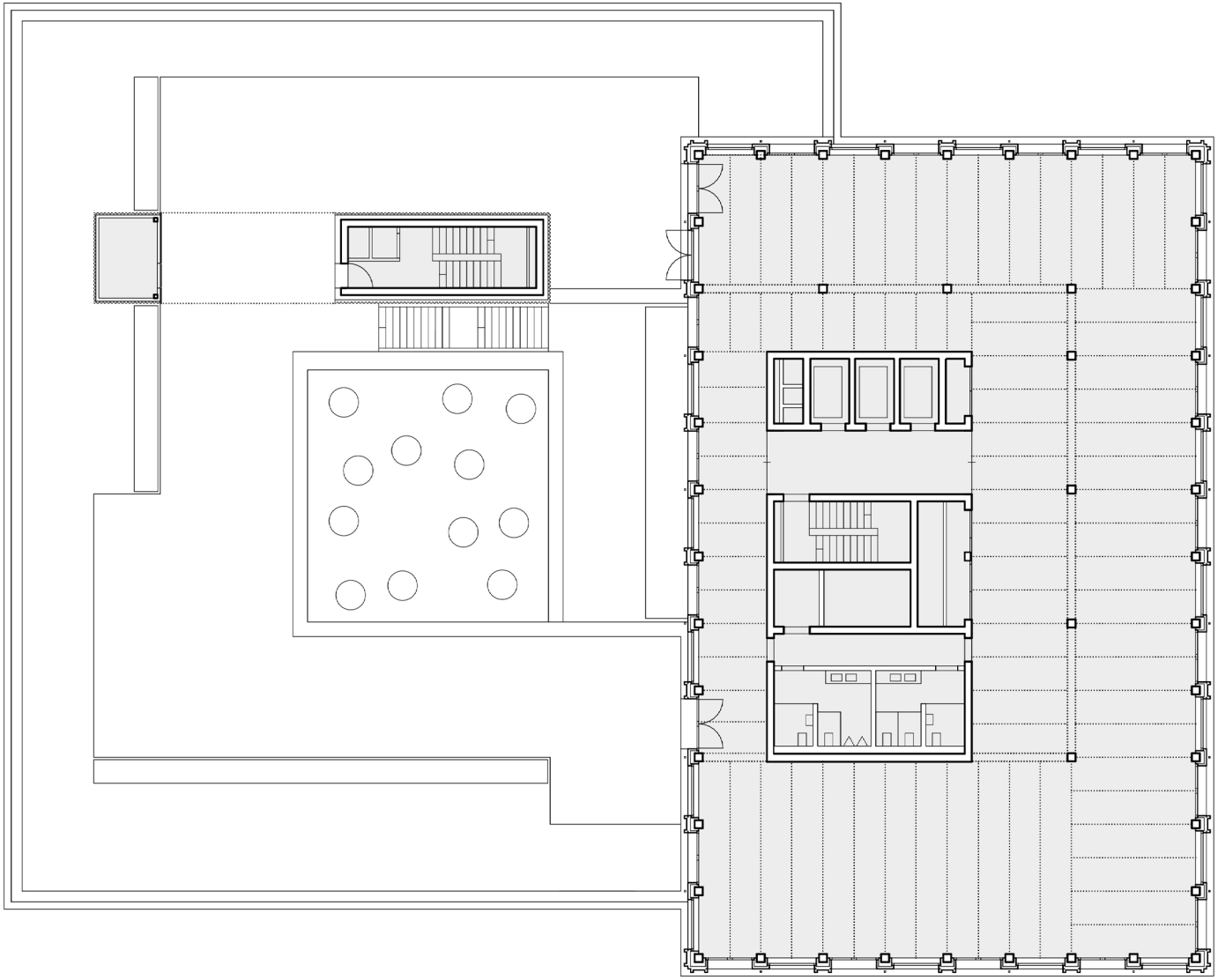

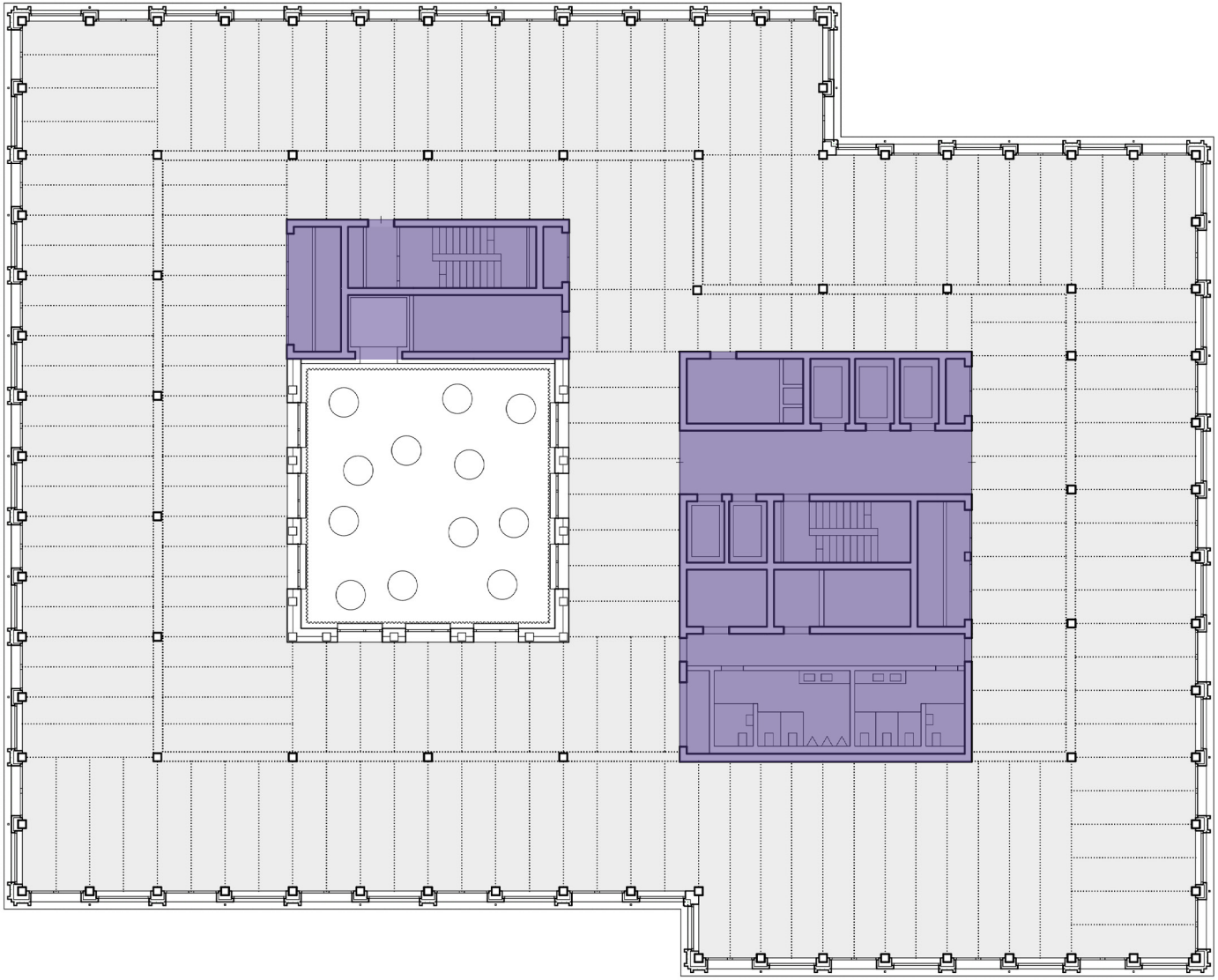

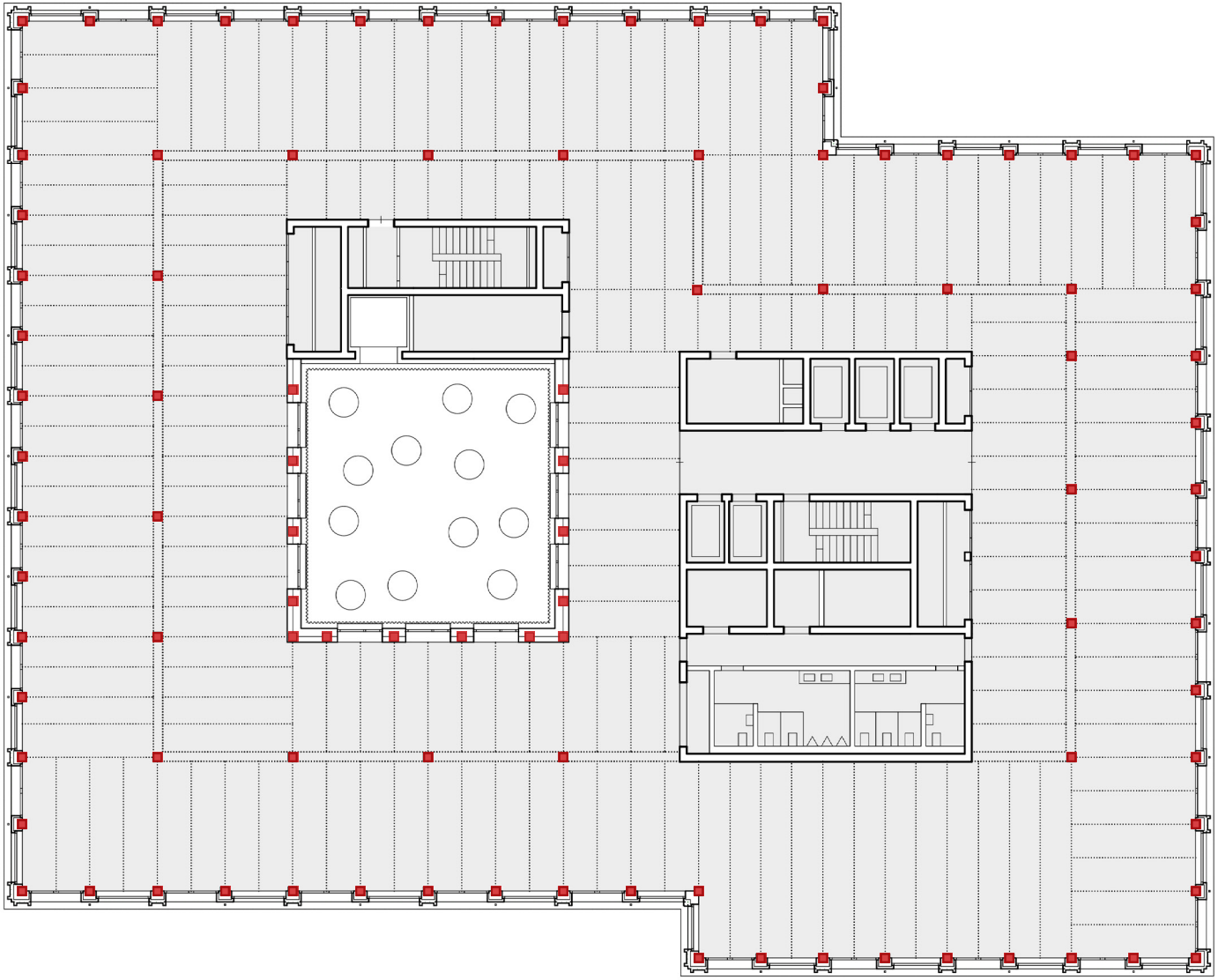

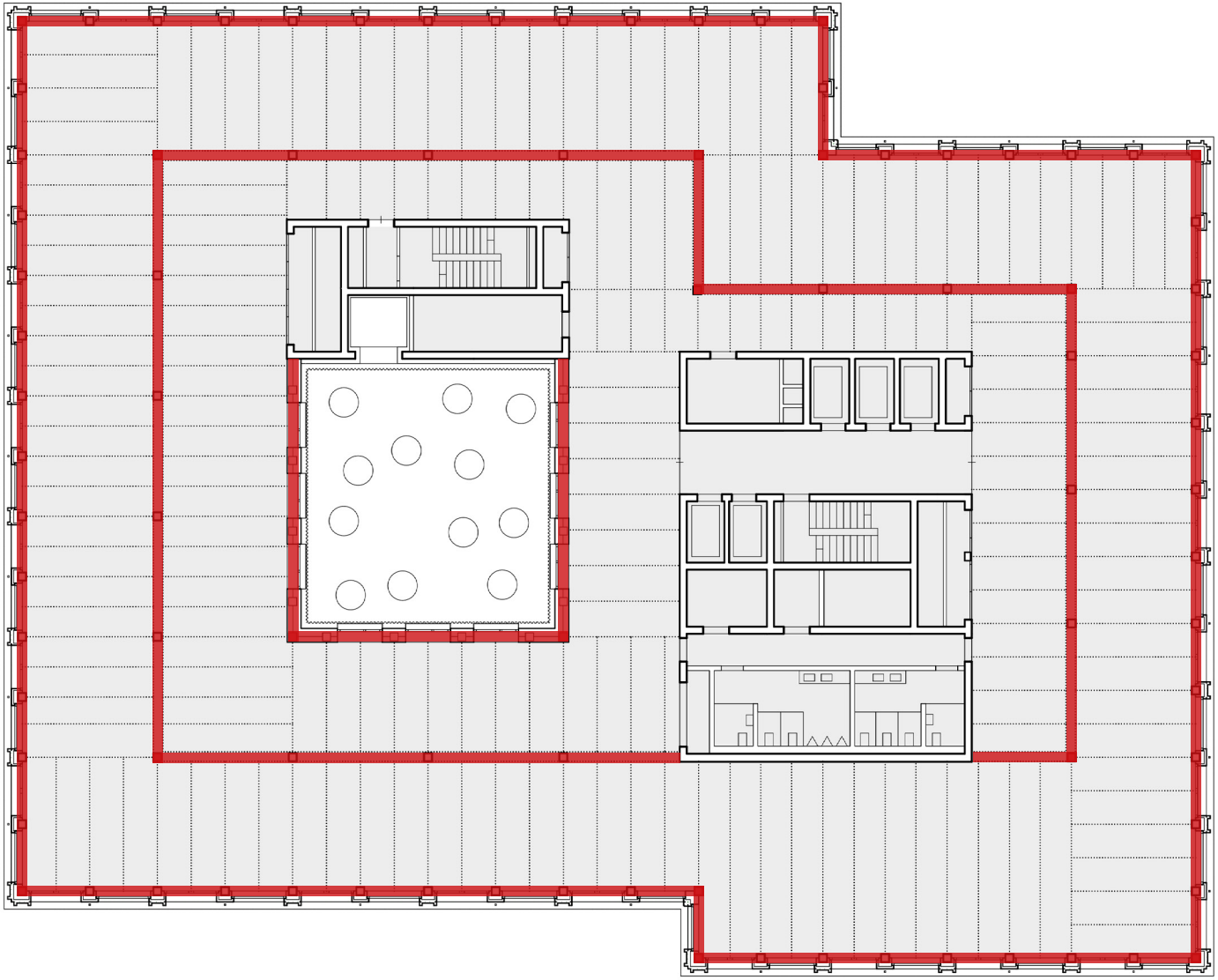

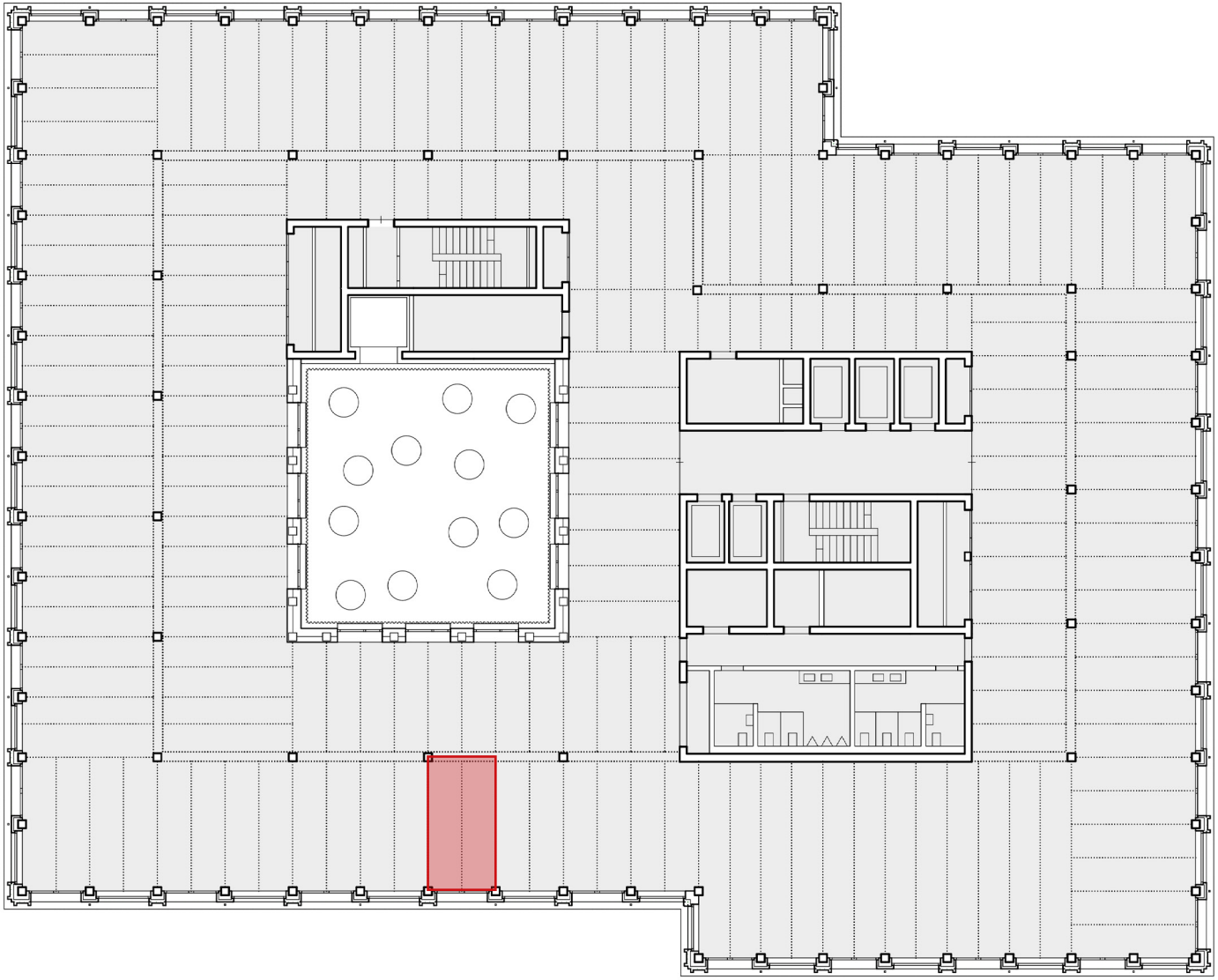

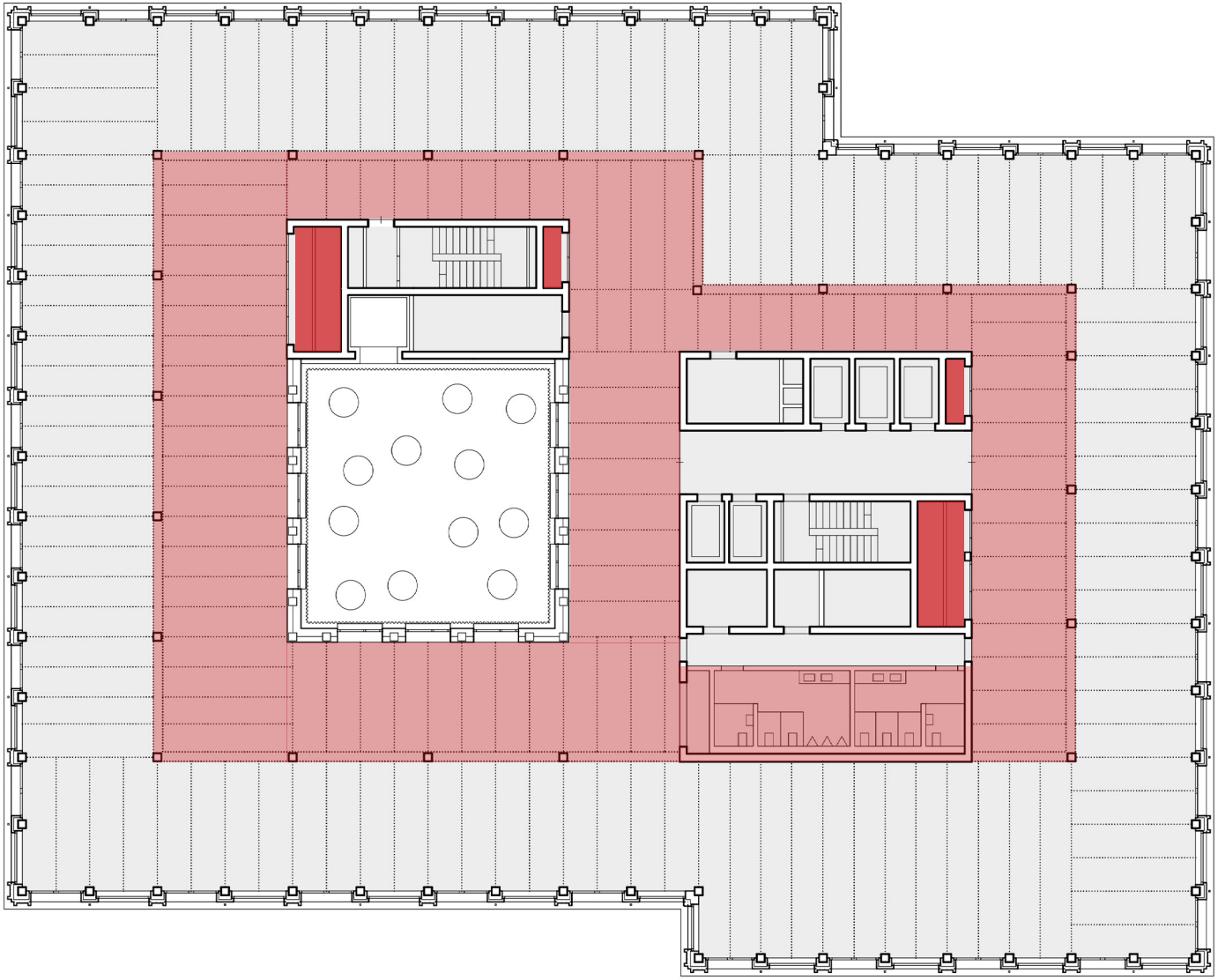

De 457
De 456
De 442
De 440
De 439
De 492
De 491
De 483

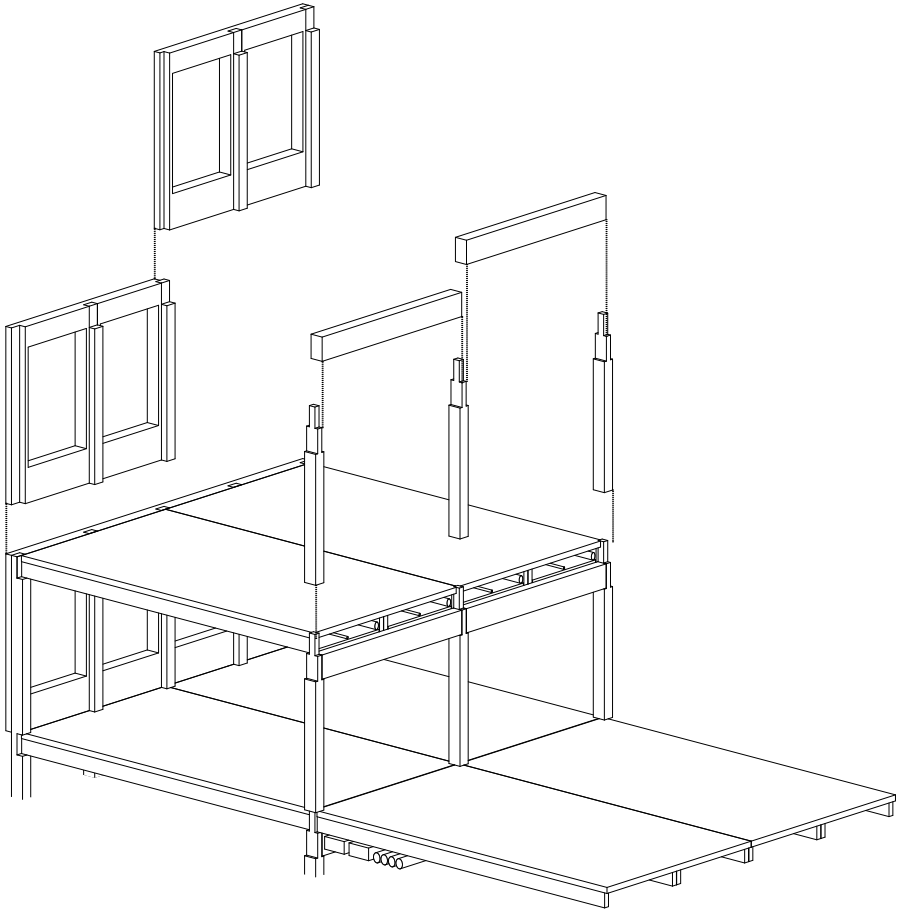

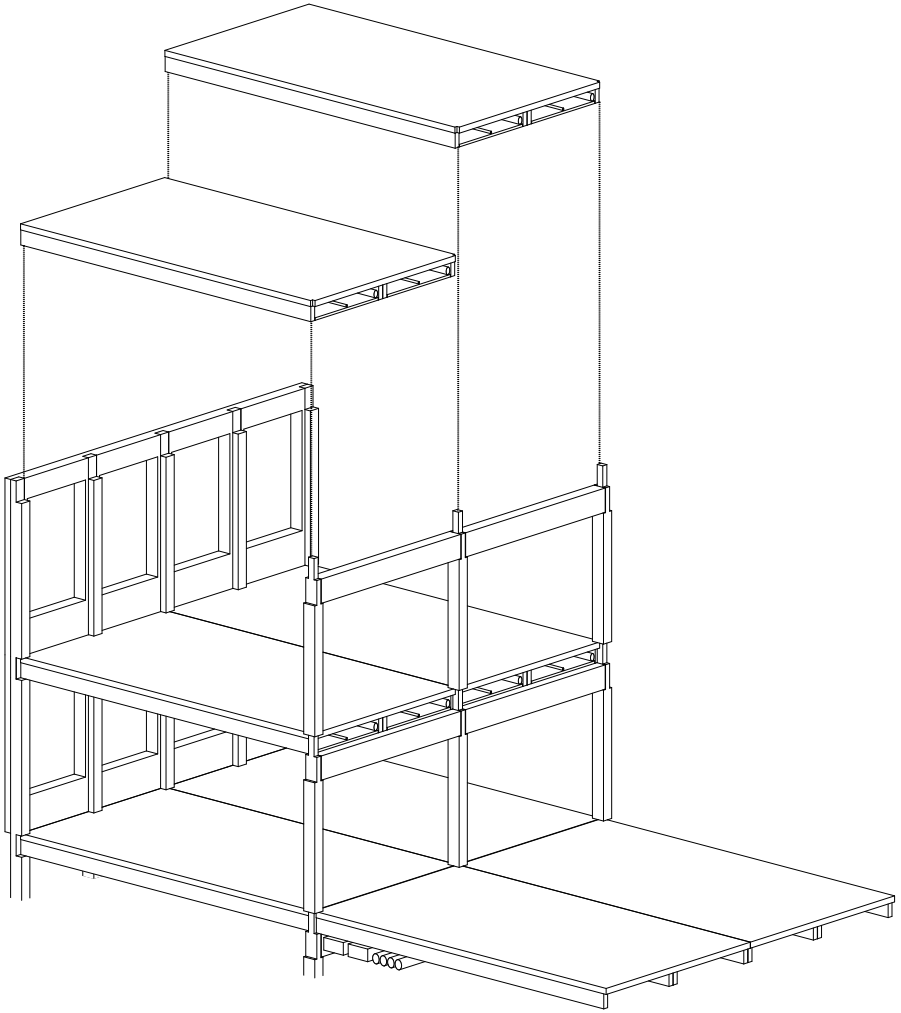

ERNE
roth gerüste
wenn Schönes entsteht

ERNE
ERNE
ERNE
ERNE
3.90m
F20
2

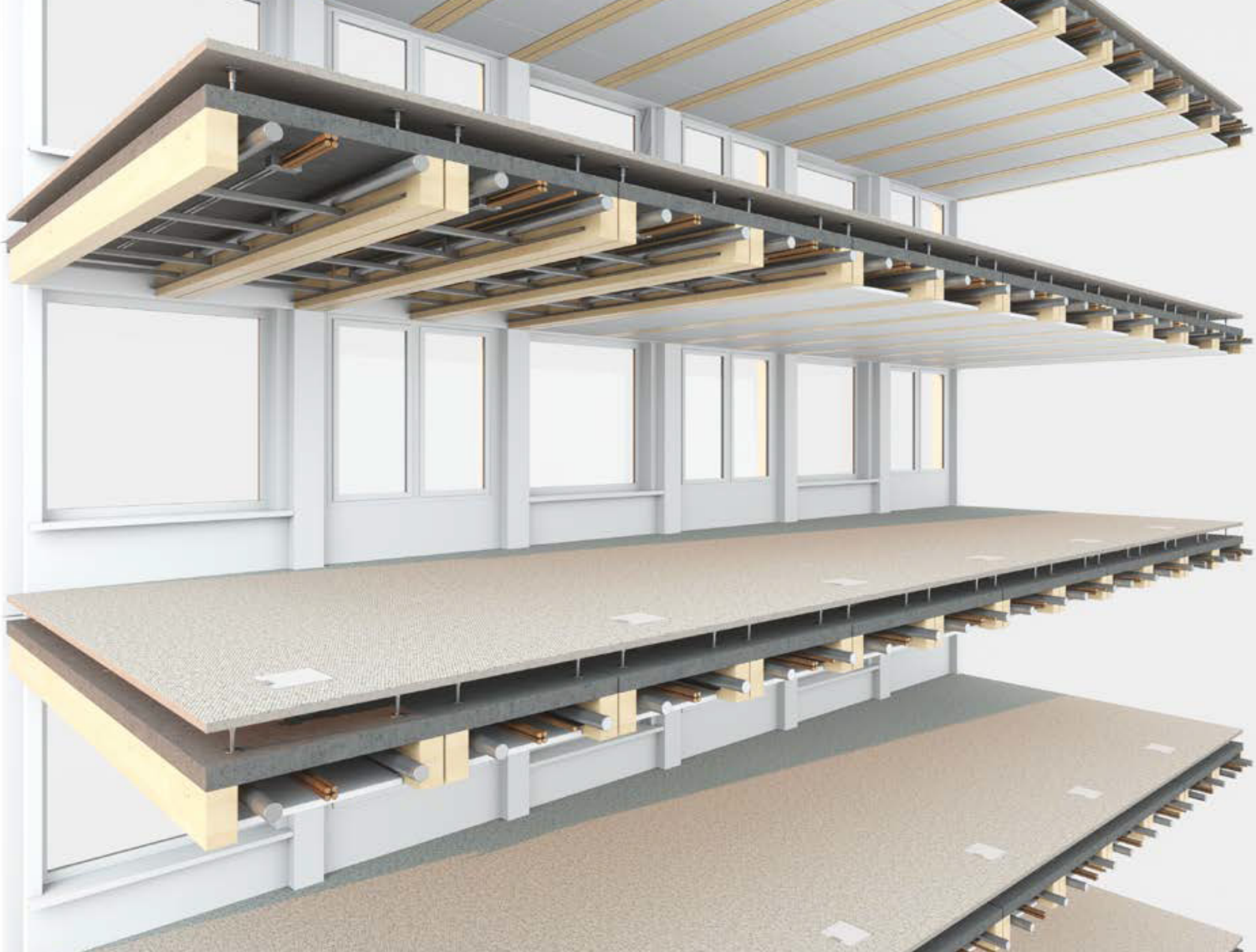

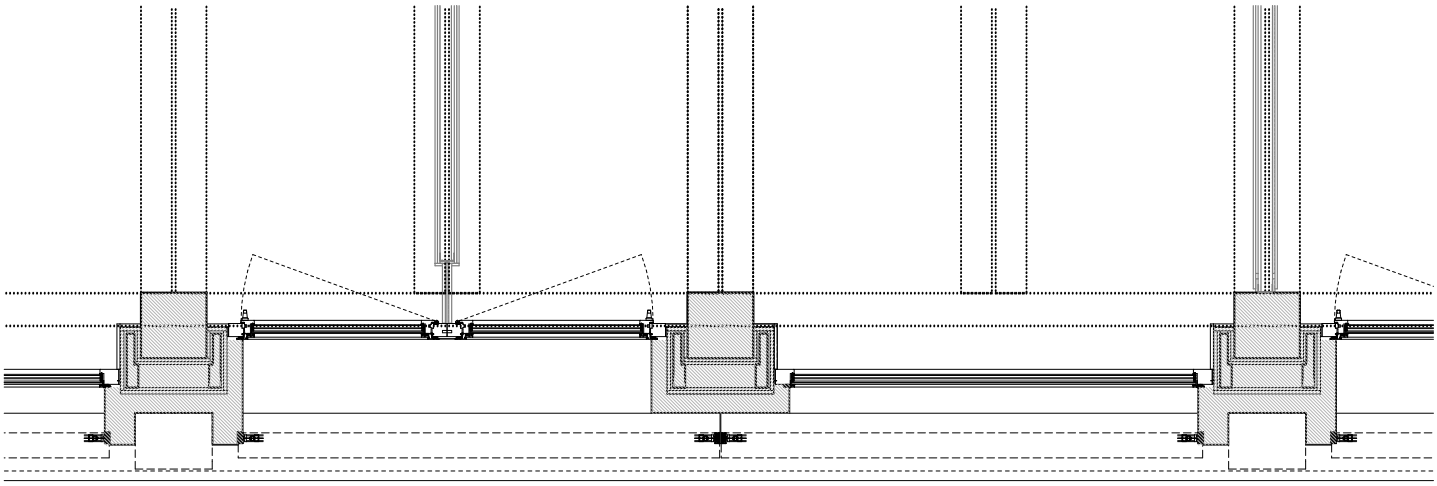

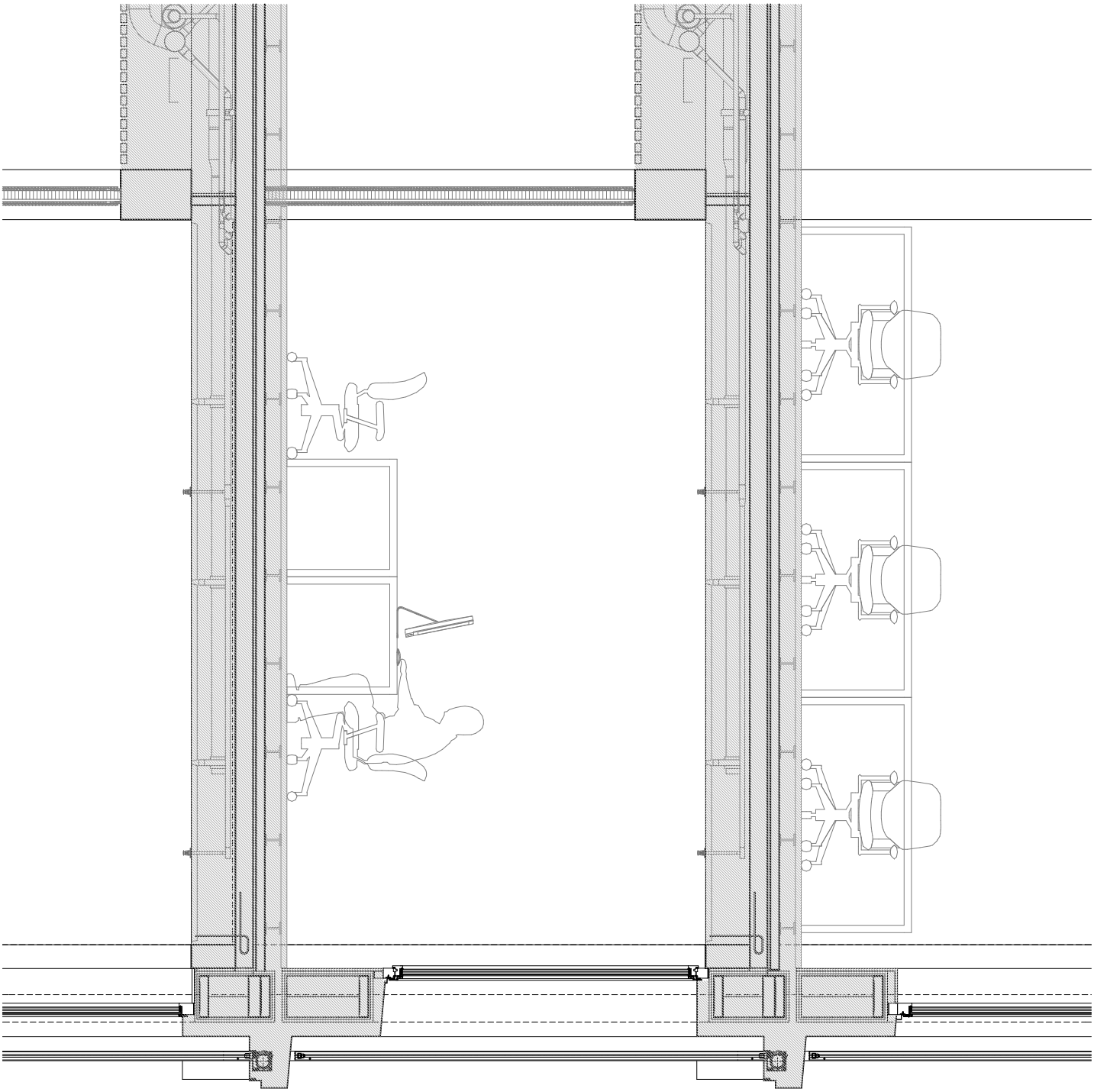

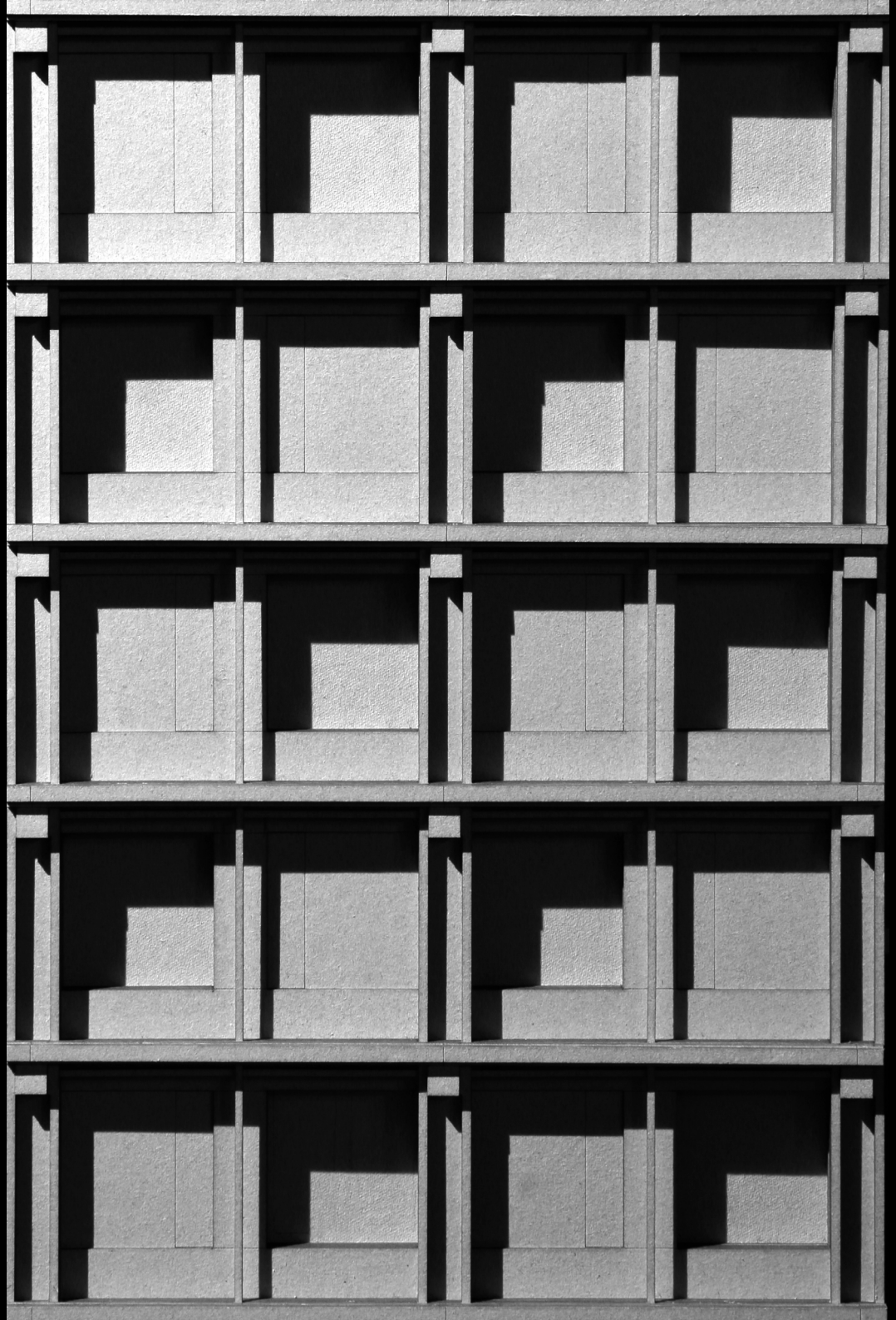

KIBAG

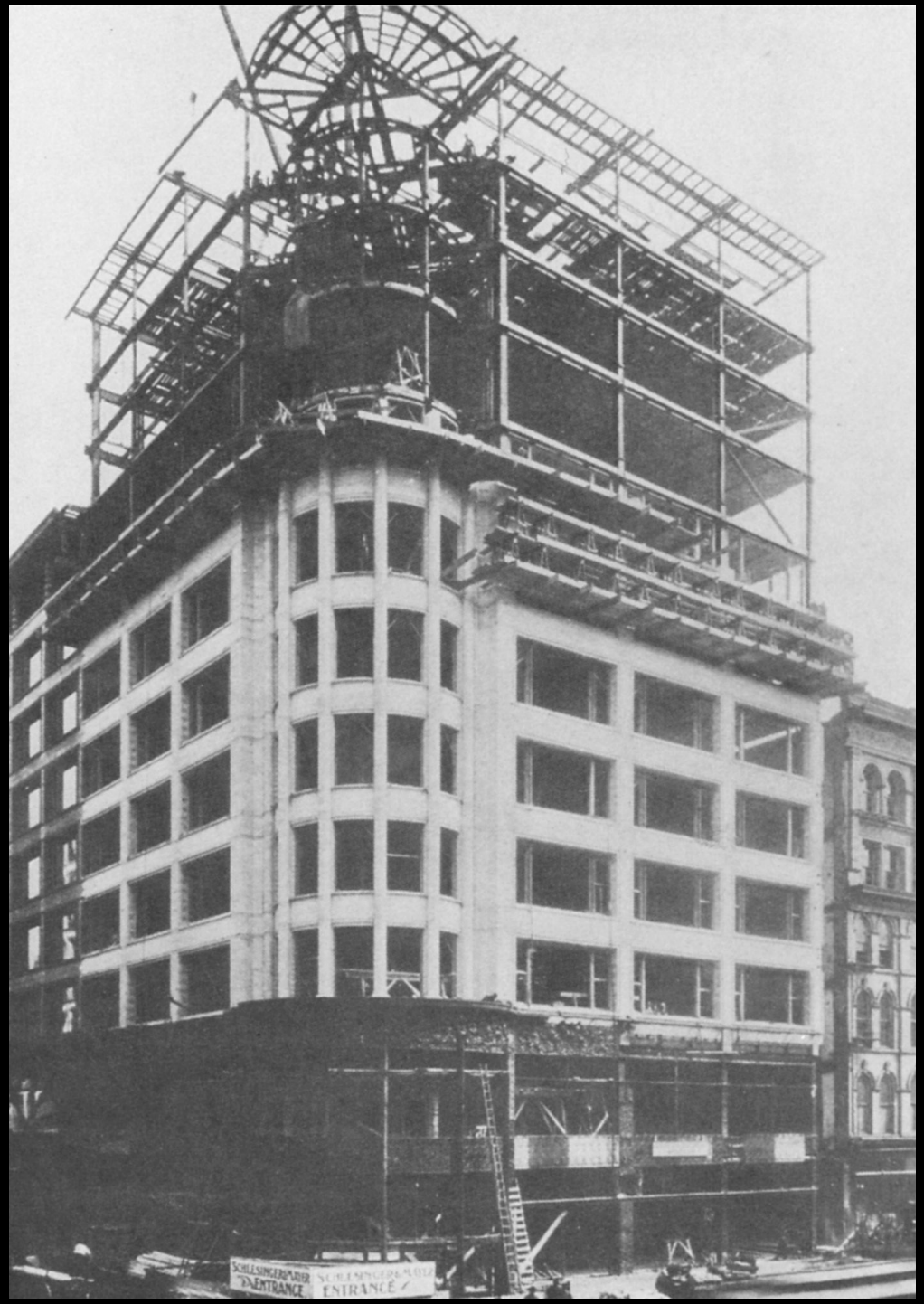
SCHLESINGER & MAYER
ENTRANCE
SCHLESINGER & MAYER
ENTRANCE

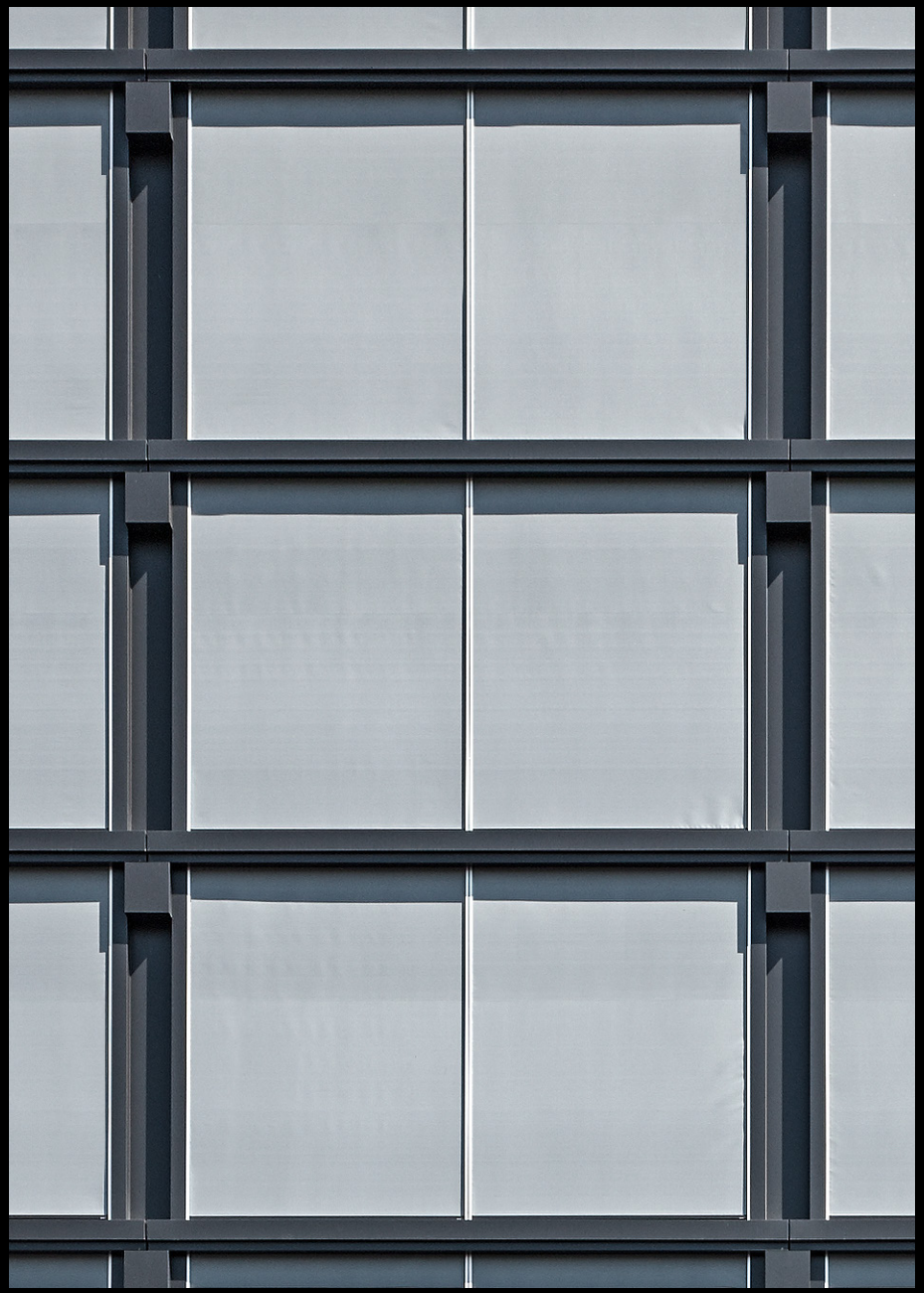

KIBAG